REPRODUCTION IN ANIMALS

ASEXUAL (SINGLE PARENT)

A — FISSION

- Divide in to more than two → **Multiple**
  e.g. Plasmodium

- Divide in to two ← **Binary**
  e.g. Bacteria, Amoeba

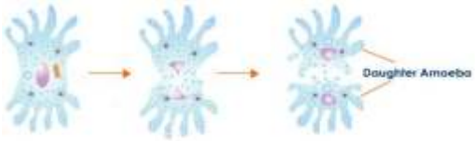

B — BUDDING

Budding Yeast (*S. cerevisiae*)

C — Fragmentation

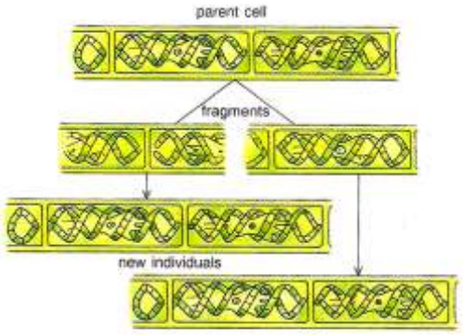

Fragmentation in *Spirogyra*

D — Spore formation

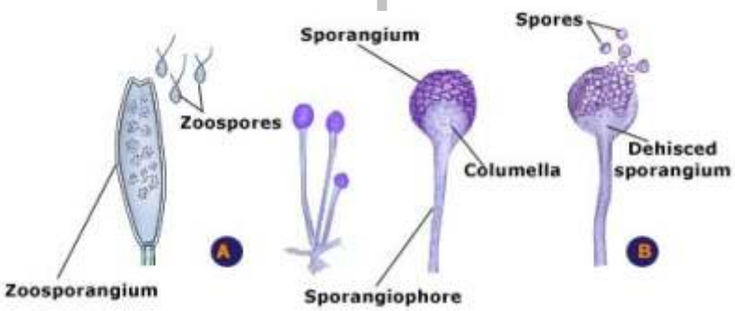

SEXUAL (TWO PARENT)

STEPS

1. **Gametogenesis** (Formation of Gametes)
2. **Fertilization** (Fusion of Gametes)
3. **Embryogenesis** (Formation of Embryo from zygote)
4. **Parturition** (Birth of young one)

HUMAN REPRODUCTIVE SYSTEM

MALE

- Testes
- Epididymis
- Vasa deferentia
- Vasa deferentia
- Penis

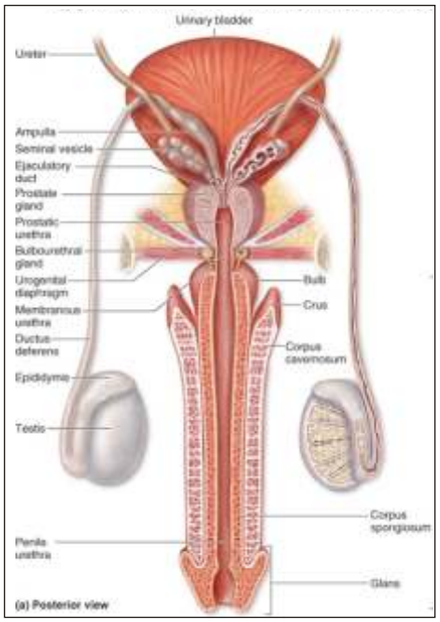

FEMALE

- Ovaries
- Fallopian tubes
- Uterus
- Vagina
- Vulva

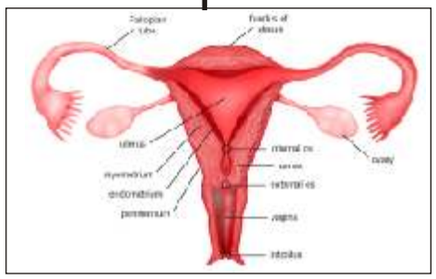

Get More Learning Materials Here : CLICK HERE www.studentbro.in